Adagio

in Sol minore

Tomaso Albinoni
Arr. Eiichi Suzuki

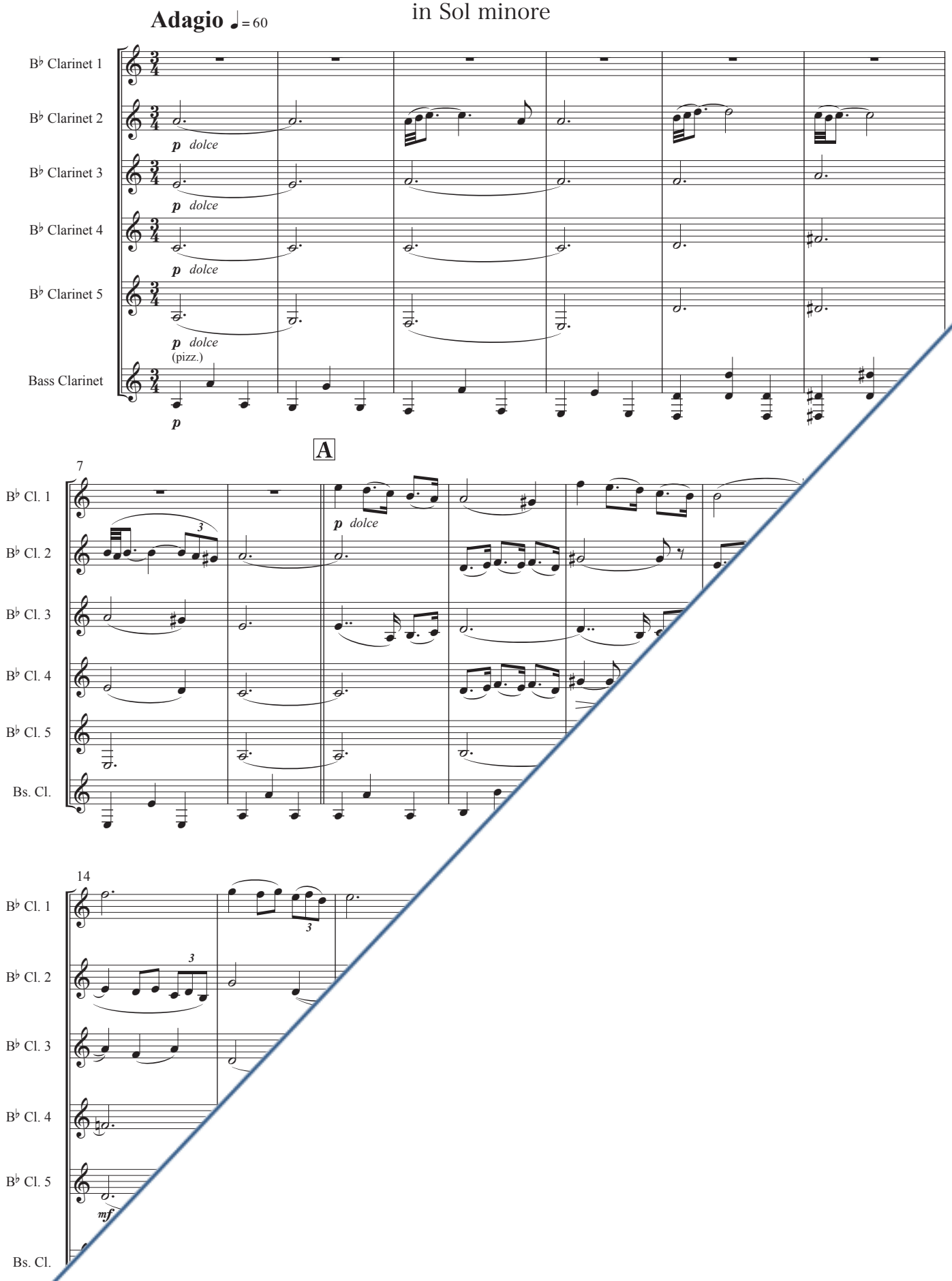

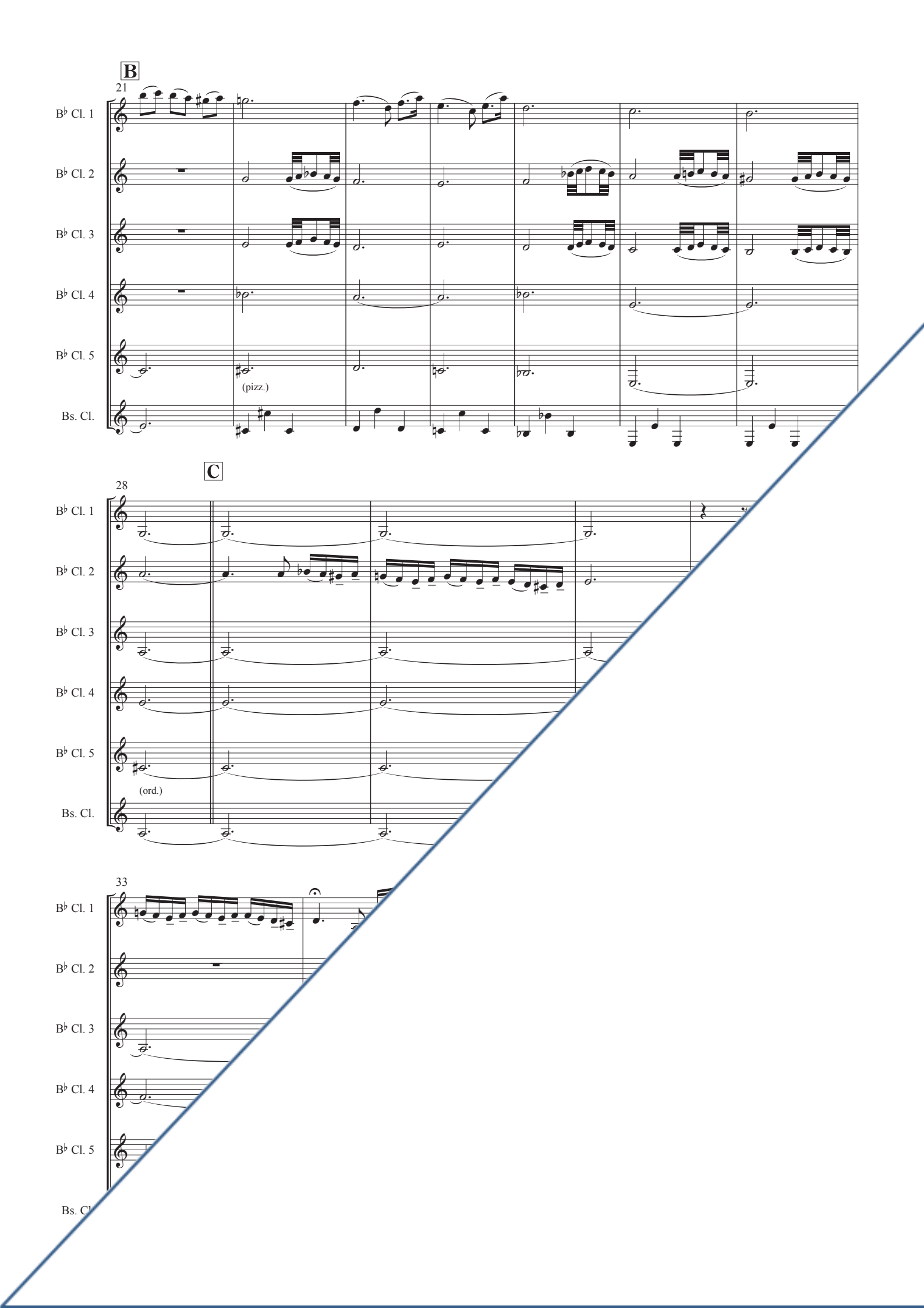
B
21
B♭ Cl. 1
B♭ Cl. 2
B♭ Cl. 3
B♭ Cl. 4
B♭ Cl. 5
(pizz.)
Bs. Cl.
C
28
B♭ Cl. 1
B♭ Cl. 2
B♭ Cl. 3
B♭ Cl. 4
B♭ Cl. 5
(ord.)
Bs. Cl.
33
B♭ Cl. 1
B♭ Cl. 2
B♭ Cl. 3
B♭ Cl. 4
B♭ Cl. 5
Bs. Cl

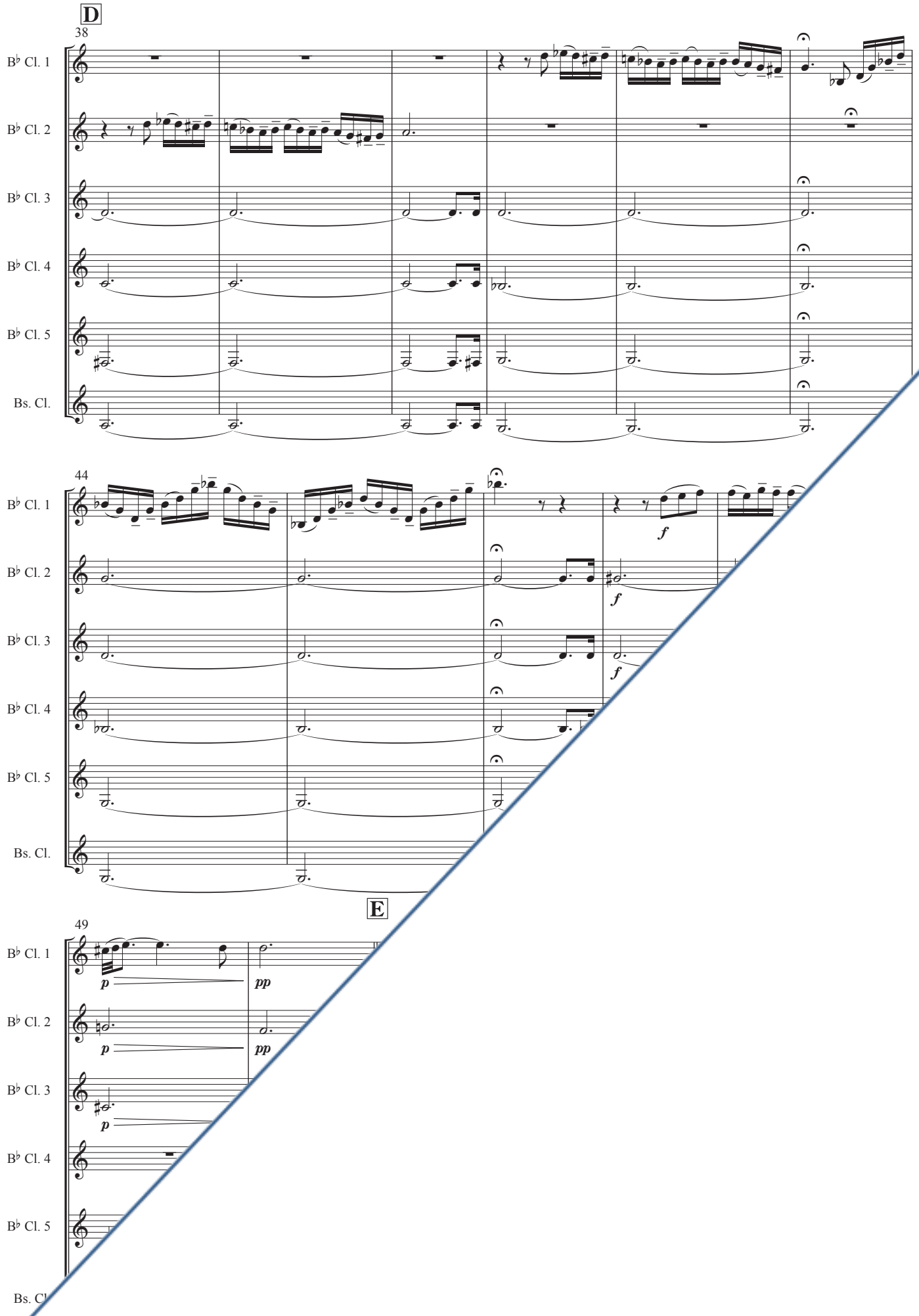
D
38
B♭ Cl. 1
B♭ Cl. 2
B♭ Cl. 3
B♭ Cl. 4
B♭ Cl. 5
Bs. Cl.
44
f
E
49
p
pp

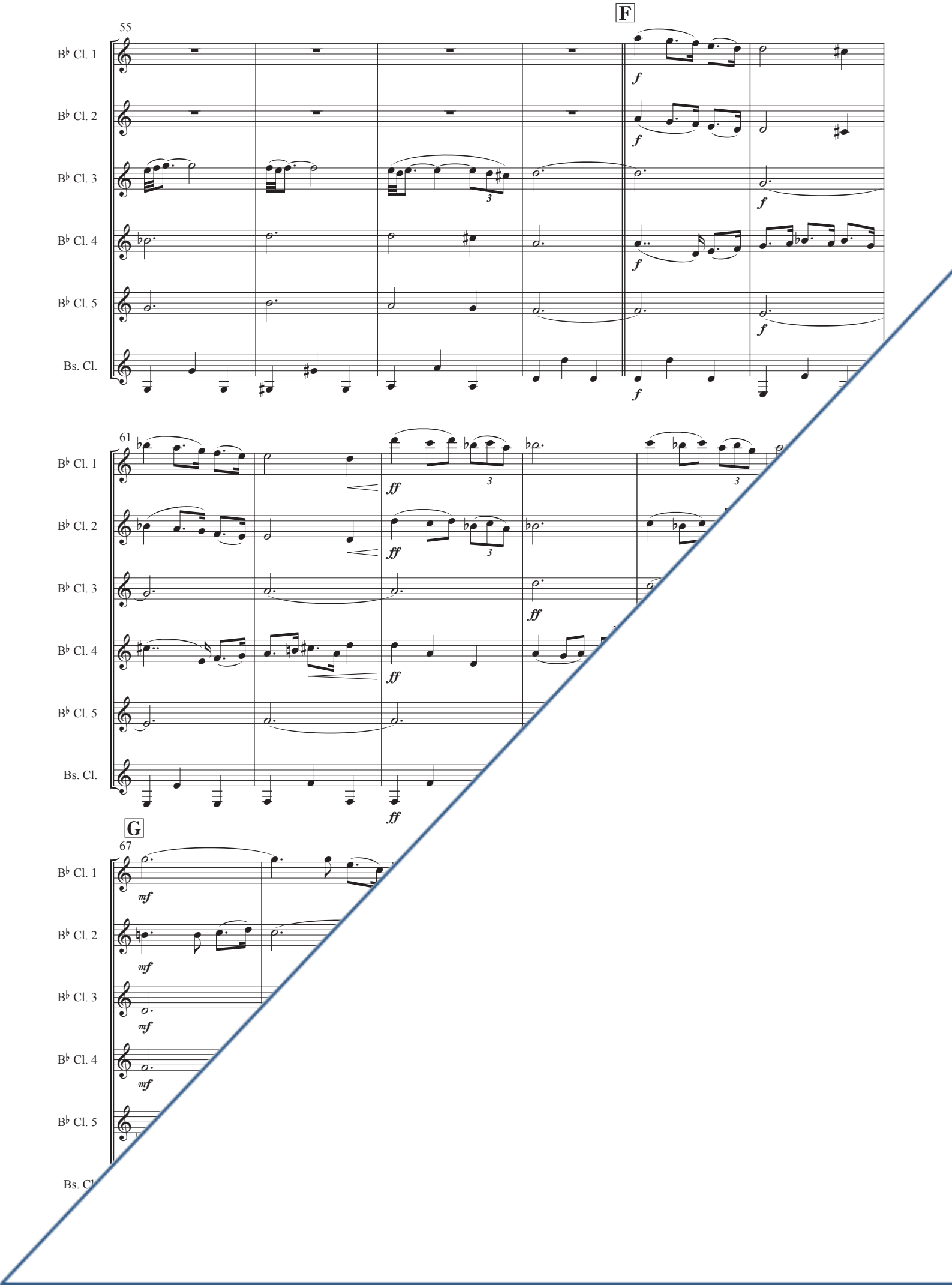
55
F
B♭ Cl. 1
B♭ Cl. 2
B♭ Cl. 3
B♭ Cl. 4
B♭ Cl. 5
Bs. Cl.
f
61
ff
G
67
mf

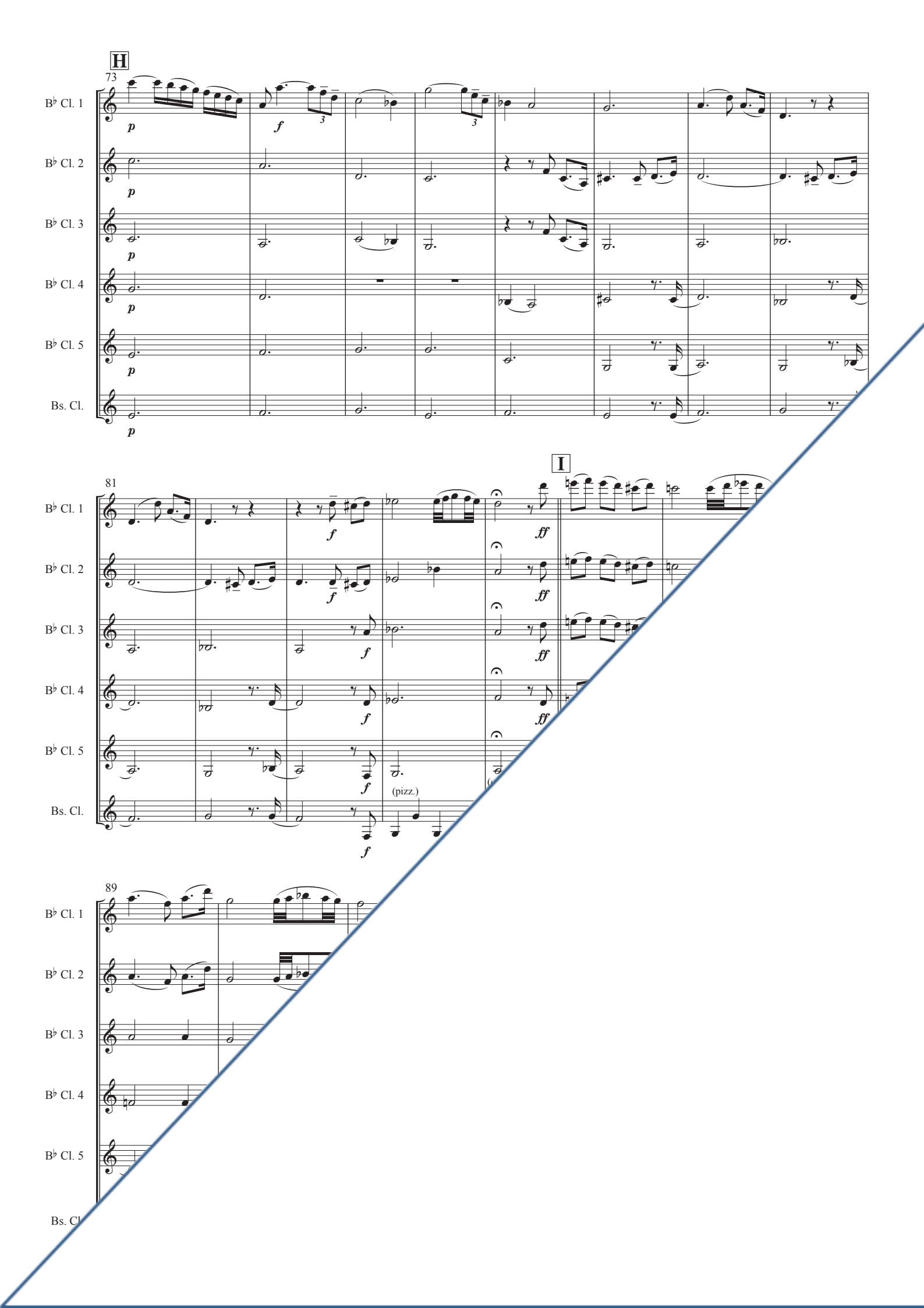
H
73
B♭ Cl. 1
B♭ Cl. 2
B♭ Cl. 3
B♭ Cl. 4
B♭ Cl. 5
Bs. Cl.
p
f
3
81
I
ff
(pizz.)
89

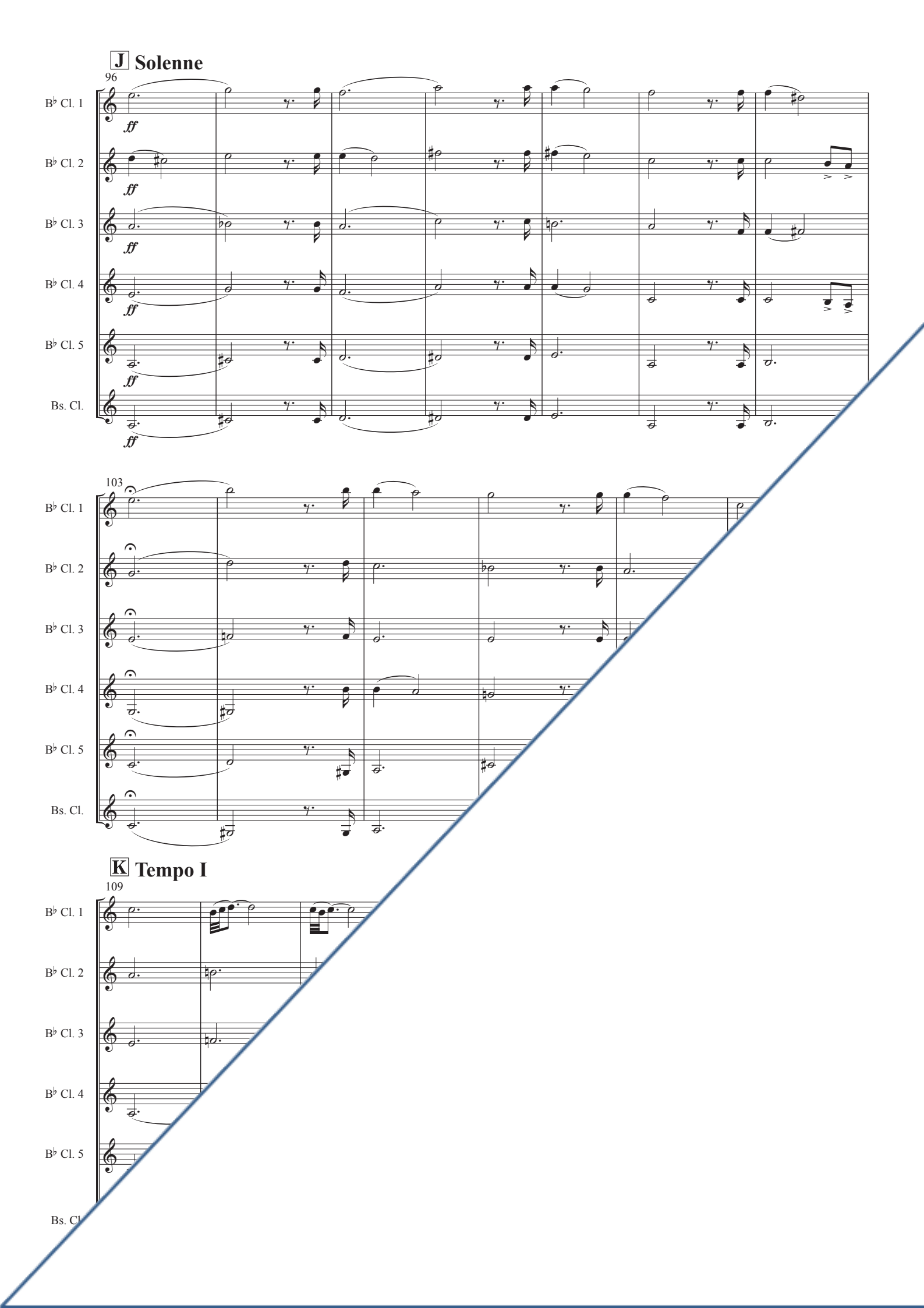
J Solenne
96
B♭ Cl. 1
B♭ Cl. 2
B♭ Cl. 3
B♭ Cl. 4
B♭ Cl. 5
Bs. Cl.
ff
103
K Tempo I
109