

# 高度な技術への指標

A Guide to the Advanced Technique

河辺 公一  
Koichi Kawabe

Allegro con brio (Not too Fast in 2)  $\text{♩} = 120$

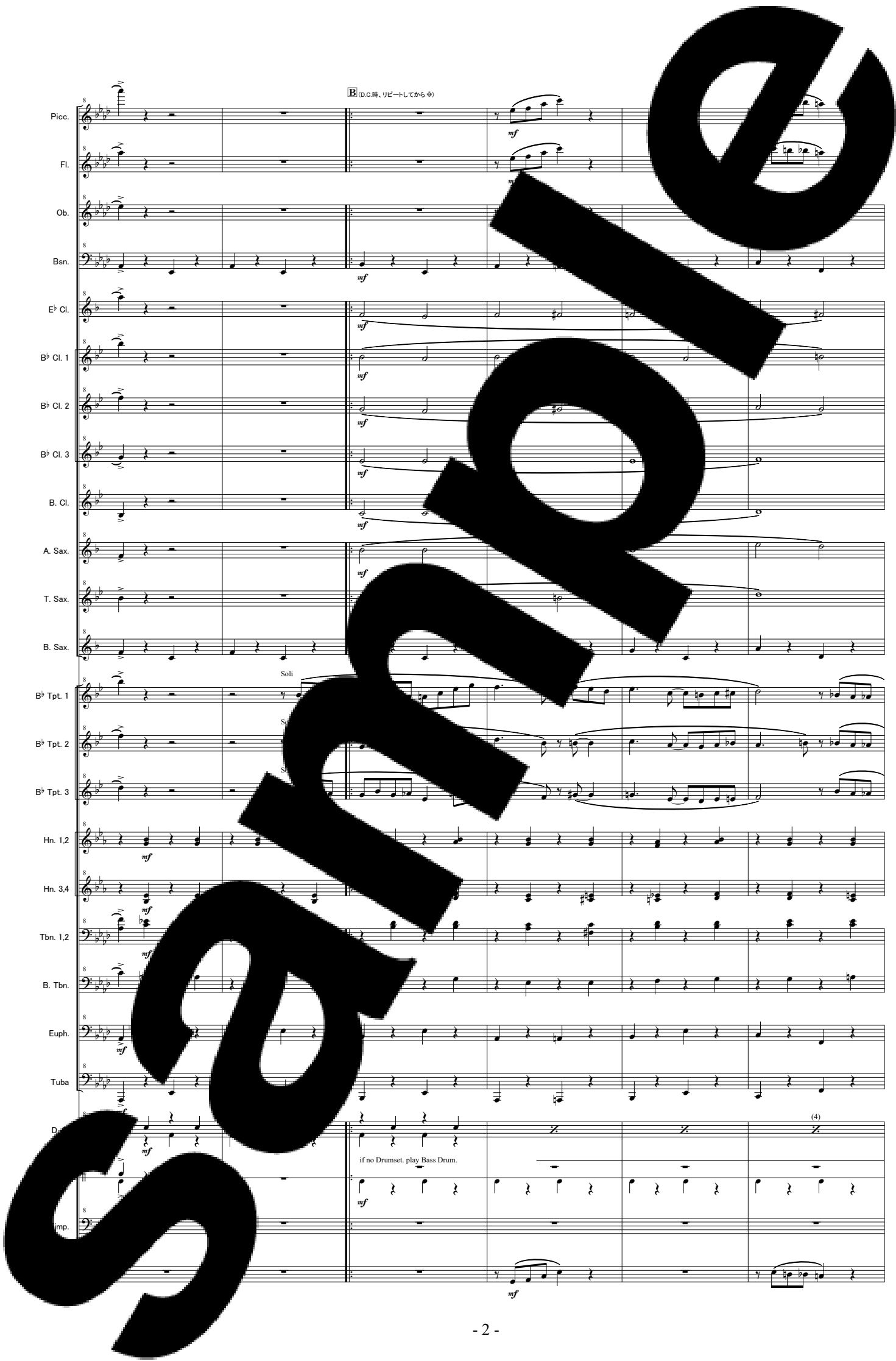

B (D.C.時、リビートしてから)

Picc. *mf*

Fl. *mf*

Ob. *mf*

Bsn. *mf*

E♭ Cl. *mf*

B♭ Cl. 1 *mf*

B♭ Cl. 2 *mf*

B♭ Cl. 3 *mf*

B. Cl. *mf*

A. Sax. *mf*

T. Sax. *mf*

B. Sax. *mf*

B♭ Tpt. 1 *Soli*

B♭ Tpt. 2 *Soli*

B♭ Tpt. 3 *Soli*

Hn. 1.2 *mf*

Hn. 3.4 *mf*

Tbn. 1.2 *mf*

B. Tbn. *mf*

Euph. *mf*

Tuba *mf*

D. *mf*

Imp. *mf*

if no Drumset, play Bass Drum.

(4)

*To Coda* 1. 2.

Picc.  
Fl.  
Ob.  
Bsn.  
E<sup>b</sup> Cl.  
B<sup>b</sup> Cl. 1  
B<sup>b</sup> Cl. 2  
B<sup>b</sup> Cl. 3  
B. Cl.  
A. Sax.  
T. Sax.  
B. Sax.  
B<sup>b</sup> Tpt. 1  
B<sup>b</sup> Tpt. 2  
B<sup>b</sup> Tpt. 3  
Hn. 1, 2  
Hn. 3, 4  
Tbn. 1, 2  
B. Tbn.  
Euph.  
Tuba  
D. S.

Picc. <sup>32</sup> *mf* **D**

Fl. <sup>35</sup> *mf*

Ob. <sup>35</sup> *mf*

Bsn. <sup>32</sup> *mf*

E<sup>b</sup> Cl. <sup>32</sup> *mf*

B<sup>b</sup> Cl. 1 <sup>32</sup> *mf*

B<sup>b</sup> Cl. 2 <sup>32</sup> *mf*

B<sup>b</sup> Cl. 3 <sup>32</sup> *mf*

B. Cl. <sup>32</sup> *mf*

A. Sax. <sup>32</sup> *mf*

T. Sax. <sup>32</sup> *mf*

B. Sax. <sup>32</sup> *mf*

B<sup>b</sup> Tpt. 1 <sup>32</sup> *mf*

B<sup>b</sup> Tpt. 2 <sup>32</sup> *mf*

B<sup>b</sup> Tpt. 3 <sup>32</sup> *mf*

Hn. 1.2 <sup>32</sup> *mf*

Hn. 3.4 <sup>32</sup> *mf*

Tbn. 1.2 <sup>32</sup> *mf*

B. Tbn. <sup>32</sup> *mf*

Euph. <sup>32</sup> *mf*

Tuba <sup>32</sup> *mf*

D. S. <sup>32</sup> (4) *mf*

Picc. 38

Fl. 38

Ob. 38

Bsn. 38

E<sup>b</sup> Cl. 38

B<sup>b</sup> Cl. 1 38

B<sup>b</sup> Cl. 2 38

B<sup>b</sup> Cl. 3 38

B. Cl. 38

A. Sax. 38

T. Sax. 38

B. Sax. 38

B<sup>b</sup> Tpt. 1 38

B<sup>b</sup> Tpt. 2 38

B<sup>b</sup> Tpt. 3 38

Hn. 1, 2 38

Hn. 3, 4 38

Tbn. 1, 2 38

B. Tbn. 38

Euph. 38

Tuba 38

D. S. 38 (4)

The score is in 4/4 time, with a tempo of quarter note = 120 (in 4). The key signature has one flat (B♭). The score is divided into two systems. The first system includes measures 51 through 54. The second system includes measures 55 through 58. The score features various dynamics, including *mf* (mezzo-forte) and *mp* (mezzo-piano). Performance instructions are provided for the Percussion part, specifically: "Hi-hat, play Snare Drum." and "Pranger or Hand Over Bell".

Picc. <sup>58</sup>

Fl. <sup>58</sup>

Ob. <sup>58</sup>

Bsn. <sup>58</sup>

E♭ Cl. <sup>58</sup>

B♭ Cl. 1 <sup>58</sup>

B♭ Cl. 2 <sup>58</sup>

B♭ Cl. 3 <sup>58</sup>

B. Cl. <sup>58</sup>

A. Sax. <sup>58</sup>

T. Sax. <sup>58</sup>

B. Sax. <sup>58</sup>

B♭ Tpt. 1 <sup>58</sup>

B♭ Tpt. 2 <sup>58</sup>

B♭ Tpt. 3 <sup>58</sup>

Hn. 1,2 <sup>58</sup>

Hn. 3,4 <sup>58</sup>

Tbn. 1,2 <sup>58</sup>

B. Tbn. <sup>58</sup>

Euph. <sup>58</sup>

Tuba <sup>58</sup>

D. S. <sup>58</sup>

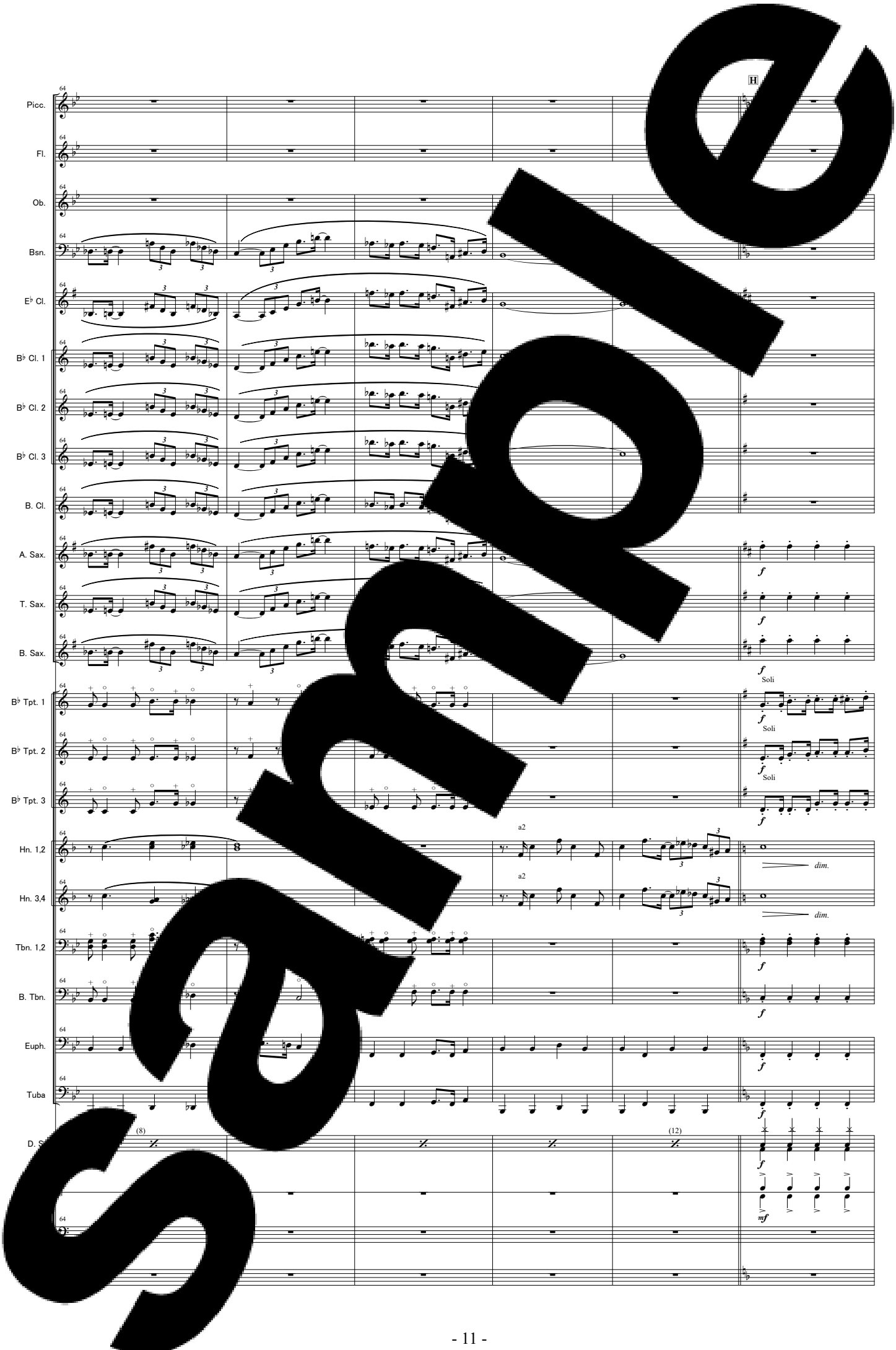

70

Picc.

Fl.

Ob.

Bsn.

E<sup>b</sup> Cl.

B<sup>b</sup> Cl. 1

B<sup>b</sup> Cl. 2

B<sup>b</sup> Cl. 3

B. Cl.

A. Sax.

T. Sax.

B. Sax.

B<sup>b</sup> Tpt. 1

B<sup>b</sup> Tpt. 2

B<sup>b</sup> Tpt. 3

Hn. 1,2

Hn. 3,4

Tbn. 1,2

B. Tbn.

Euph.

Tuba

D.

76 Picc. *mf* *U Begun*

76 Fl.

76 Ob.

76 Bsn.

76 E<sup>b</sup> Cl. *mf*

76 B<sup>b</sup> Cl. 1 *mf*

76 B<sup>b</sup> Cl. 2 *mf*

76 B<sup>b</sup> Cl. 3 *mf*

76 B. Cl. *mf*

76 A. Sax. *mf*

76 T. Sax. *mf*

76 B. Sax. *mf*

76 B<sup>b</sup> Tpt. 1 *mf*

76 B<sup>b</sup> Tpt. 2 *mf*

76 B<sup>b</sup> Tpt. 3 *mf*

76 Hn. 1.2 *mf*

76 Hn. 3.4 *mf*

76 Tbn. 1.2 *mf*

76 B. Tbn. *mf*

76 Euph. *mf*

76 Tuba *mf*

76 D. S. *mf* (12)

Claves *mf*

94 Picc. *f* **J** Swing style

94 Fl. *f*

94 Ob. *f*

94 Bsn. *f*

94 E♭ Cl. *f*

94 B♭ Cl. 1 *mf*

94 B♭ Cl. 2 *mf*

94 B♭ Cl. 3 *mf*

94 B. Cl. *mf*

94 A. Sax. *f*

94 T. Sax. *f*

94 B. Sax. *f*

94 B♭ Tpt. 1

94 B♭ Tpt. 2

94 B♭ Tpt. 3

94 Hn. 1.2

94 Hn. 3.4

94 Tbn. 1.2

94 B. Tbn.

94 Euph.

94 Tuba

94 Perc. *mf*

if no Hi-hat, play Snare Drum.

(16)

100

Picc.

Fl.

Ob.

Bsn.

E♭ Cl.

B♭ Cl. 1

B♭ Cl. 2

B♭ Cl. 3

B. Cl.

A. Sax.

T. Sax.

B. Sax.

B♭ Tpt. 1

B♭ Tpt. 2

B♭ Tpt. 3

Hn. 1, 2

Hn. 3, 4

Tbn. 1, 2

B. Tbn.

Euph.

Tuba

D. S.

P.

8

*f*

Top Cym. adlib style

if no Drumset play Bass Drum.

Tambourine

*mf*

Picc. 106

Fl. 106

Ob. 106

Bsn. 106

E♭ Cl. 106

B♭ Cl. 1 106

B♭ Cl. 2 106

B♭ Cl. 3 106

B. Cl. 106

A. Sax. 106

T. Sax. 106

B. Sax. 106

B♭ Tpt. 1 106

B♭ Tpt. 2 106

B♭ Tpt. 3 106

Hn. 1.2 106

Hn. 3.4 106

Tbn. 1.2 106

B. Tbn. 106

Euph. 106

Tuba 106

D. S. 106 (4)

P. 106

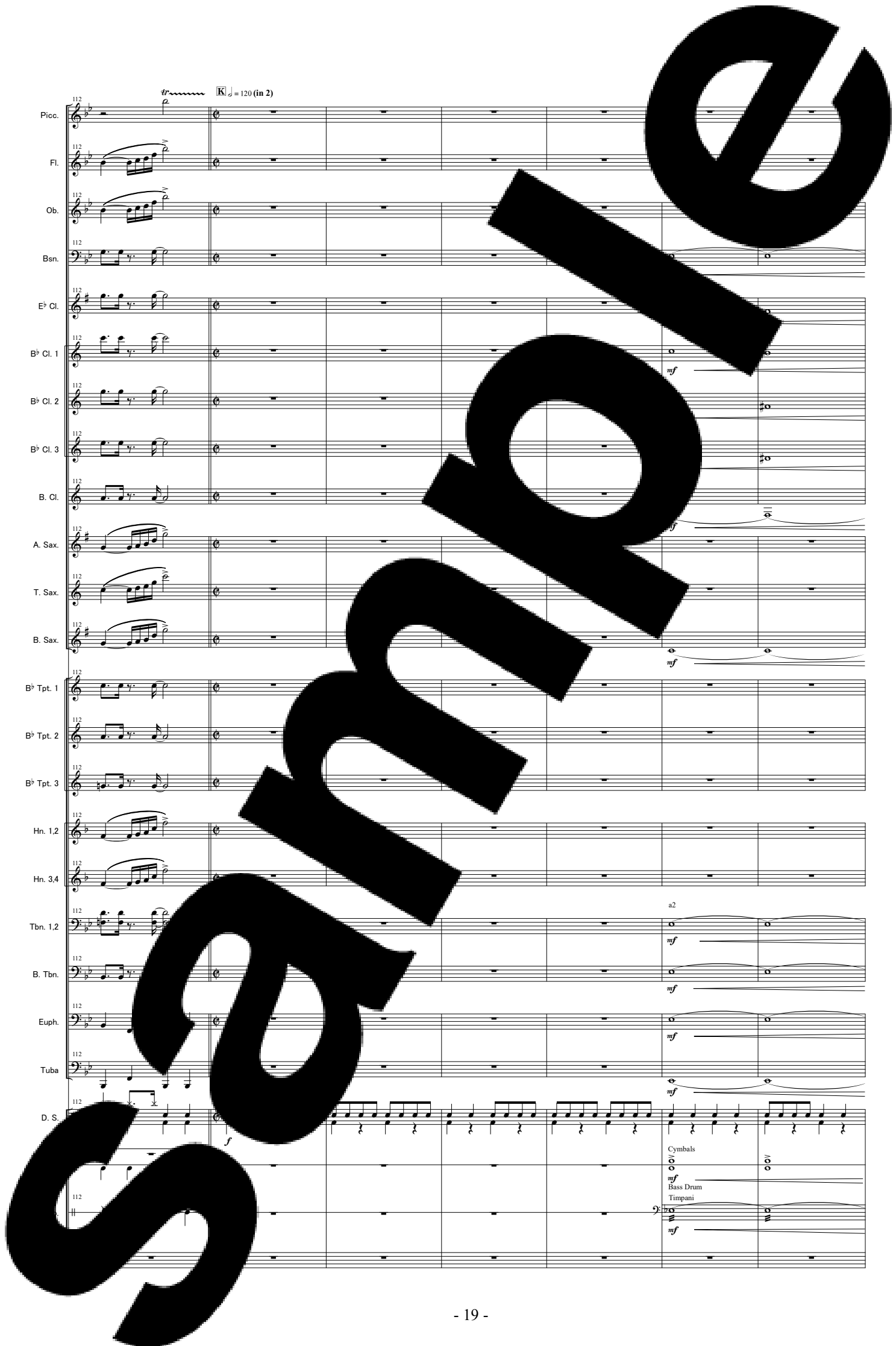

112 *tr*  $\text{Kl} = 120 (\text{in } 2)$

Picc. *p*

Fl. *mf*

Ob. *mf*

Bsn. *mf*

E<sup>b</sup> Cl. *mf*

B<sup>b</sup> Cl. 1 *mf*

B<sup>b</sup> Cl. 2 *mf*

B<sup>b</sup> Cl. 3 *mf*

B. Cl. *mf*

A. Sax. *mf*

T. Sax. *mf*

B. Sax. *mf*

B<sup>b</sup> Tpt. 1 *mf*

B<sup>b</sup> Tpt. 2 *mf*

B<sup>b</sup> Tpt. 3 *mf*

Hn. 1, 2 *mf*

Hn. 3, 4 *mf*

Tbn. 1, 2 *mf*

B. Tbn. *mf*

Euph. *mf*

Tuba *mf*

D. S. *f*

Cymbals *mf*

Bass Drum *mf*

Timpani *mf*

Coda

*D.C. al Coda*

*Andante*

M Samba (in 2)  $\text{♩} = 126$

Picc. 126 *f*

Fl. 126 *f*

Ob. 126 *f*

Bsn. 126 *f*

E♭ Cl. 126 *f*

B♭ Cl. 1 126 *f*

B♭ Cl. 2 126 *f*

B♭ Cl. 3 126 *f*

B. Cl. 126 *f*

A. Sax. 126 *f*

T. Sax. 126 *f*

B. Sax. 126 *f*

B♭ Tpt. 1 126 *f*

B♭ Tpt. 2 126 *f*

B♭ Tpt. 3 126 *f*

Hn. 1.2 126 *f* a2

Hn. 3.4 126 *f*

Tbn. 1.2 126 *f*

B. Tbn. 126 *f*

Euph. 126 *f*

Tuba 126 *f*

D. S. 126 *f*

Claves *f*

Tambourine *f*

Tom-toms *f*

The instruments listed on the left side of the score are:

- Picc.
- Fl.
- Ob.
- Bsn.
- E♭ Cl.
- B♭ Cl. 1
- B♭ Cl. 2
- B♭ Cl. 3
- B. Cl.
- A. Sax.
- T. Sax.
- B. Sax.
- B♭ Tpt. 1
- B♭ Tpt. 2
- B♭ Tpt. 3
- Hn. 1, 2
- Hn. 3, 4
- Tbn. 1, 2
- B. Tbn.
- Euph.
- Tuba
- D. S.
- P.

The score includes various musical notations such as notes, rests, and dynamic markings. The key signature is B-flat major (two flats), and the time signature is 4/4. The page number "132" is visible at the beginning of each staff.

Q Lento Fuoco

Picc.

Fl.

Ob.

Bsn.

E♭ Cl.

B♭ Cl. 1

B♭ Cl. 2

B♭ Cl. 3

B. Cl.

A. Sax.

T. Sax.

B. Sax.

B♭ Tpt. 1

B♭ Tpt. 2

B♭ Tpt. 3

Hn. 1.2

Hn. 3.4

Tbn. 1.2

B. Tbn.

Euph.

Tuba

D. S.

Timpani

Cymbal

Bass Drum